

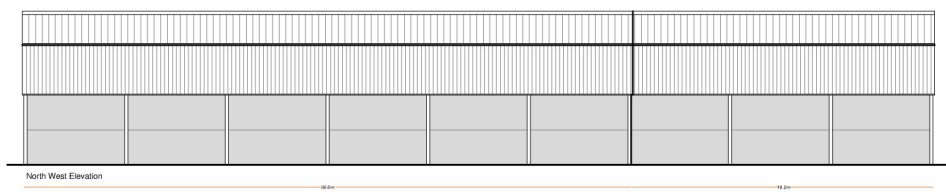

THIS COPY HAS BEEN MADE BY OR WITH THE AGREEMENT OF RICHARD  
DREWETT CONSULTING FOR THE ARCHITECT OF THE CORPORATION OF  
AND IS NOT TO BE USED FOR ANY OTHER PURPOSES WITHOUT THE  
EXCEPTION TO COPYRIGHT. THE COPY MUST NOT BE COPIED WITHOUT  
THE PERMISSION OF THE COPYRIGHT OWNER.

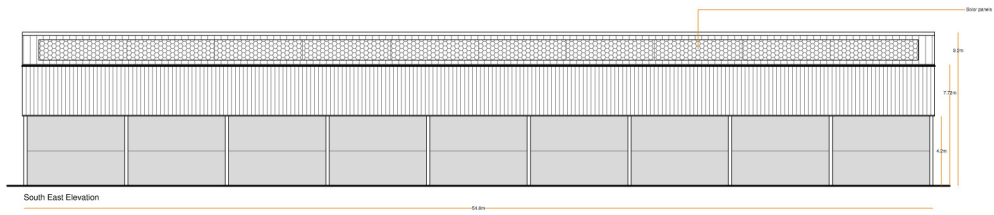
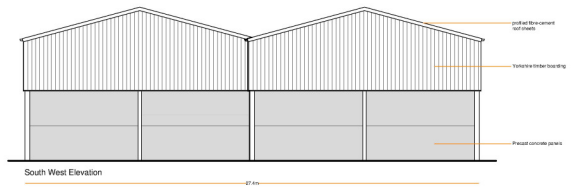
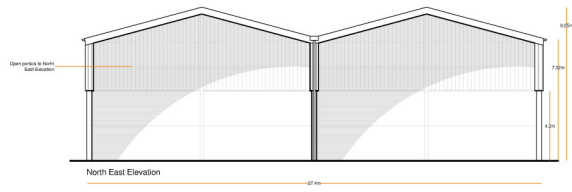

1	Proposed enclosure of existing Silage Clamp
2	Wood Farm East Acklam North Yorkshire YO17 9RH
3	Architect: R Inman & Sons
4	Date: December 2021

R Inman & Sons

Proposed enclosure of  
existing Silage Clamp  
Wood Farm  
East Acklam  
North Yorkshire  
YO17 9RH

Elevations  
-as proposed-

Scale:  
1:100 @ A1  
Date:  
December 2021  
Drawing No:  
21.3322-06

turton ASSOCIATES

21.3322-06  
Proposed enclosure of  
existing Silage Clamp  
Wood Farm East Acklam  
North Yorkshire YO17 9RH

B